

about us

ahmedabad matrix studio

The studio is established in December 2017.

The studio is founded on the principles of honesty, transparency, relentless commitment to work and a desire to do things with a thought, clarity and an underlying meaning to it.

The consultancy studio practices architecture and interior design.

work

Dev Darshan Residence, Ahmedabad (built) - Architecture, Interior Design

Total Built-Up Space: 8000 Sq. Ft. - June 2008 - August 2010



Padma Residence, Ahmedabad (built) - Architecture, Interior Design

Total Built-Up Space: 10000 Sq. Ft. - June 2014 - August 2017



Shree Govardhan Residence, Ahmedabad (Built) - Architecture, Interior Design

Total Built Up Space: 8000 Sq. Ft. - January 2018 - January 2020



work

Chitrakoot Residence, Ahmedabad (Built) - Interior Design

Total Built Up Space: 10,000 Sq. Ft. - June 2018- March 2019

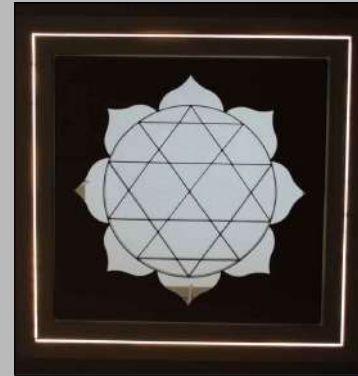

Balkrishna Residence, Ahmedabad (Built) - Architecture, Interior Design

Total Built Up Space: 12,000 Sq. Ft. - January 2014 - August 2016

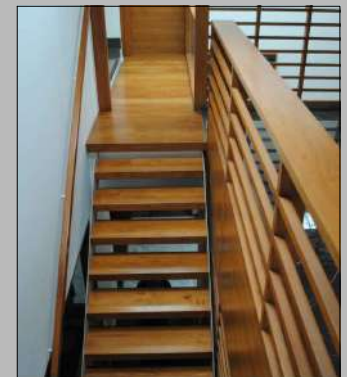

Sigzen work space, Shivalik Satyamev, Ahmedabad (Built) - Interior Design

Total Built Up Space: 1100 Sq. Ft. - October 2018 - March 2019



Nh Associates work space, Privilon, Ahmedabad (Built) - Interior Design

Total Built Up Space: 1150 Sq. Ft. - November 2018 - April 2019



work

The house of akin cuboids, Ahmedabad (built) - Architecture, Interior Design

Total Built Up Space: 8,500 Sq. Ft. - August 2020 - November 2022

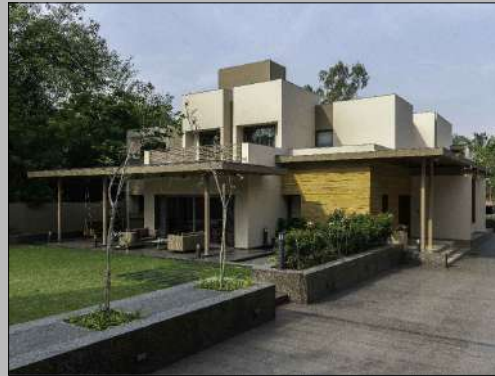

The house of buoyant planes, Ahmedabad (built) - Architecture, Interior Design

Total Built Up Space: 11,000 Sq. Ft. - August 2020 - November 2022



The Bay House, Ahmedabad (built) - Architecture, Interior Design

Total Built Up Space: 12,000 Sq. Ft. - August 2020 - November 2022



Nilpesh Patel Residence, Ahmedabad (built) - Architecture, Interior Design

Total Built Up Space: 4,500 Sq. Ft. - July 2020 - July 2022



work

Weekend Home, Ahmedabad (proposed-unbuilt) - Architecture, Interior Design

Site Area: 70000 Sq. Ft. - Total Built-Up Area: 6500 Sq. Ft. - June 2018 - December 2018



Qutbi Mazar, Ahmedabad (proposed-unbuilt) - Façade Architecture, Suite Interior,

Administrative Block - Total facade area Space: 1,25,000 Sq. Ft. - September 2018 - April 2019



team

chintan tamboli (co-founder, b. arch)



nehal tamboli (co-founder, d. arch)

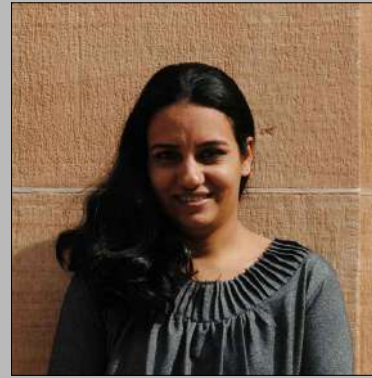

prankur agrawal (architect)



contact

Reach us on: 98246 16937 / 97238 10846

Studio Timing: 11.00am to 07.30pm, closed on all Sundays.

Location: #aaroHi galleria, block d, 212, second level, aaroHi crest road, south bopal, ahmedabad-380058 India.

